

Everards Place

CITY CENTRE

APPROXIMATE FLOOR AREA
52 SQM / 560 SQFT



GROUND FLOOR

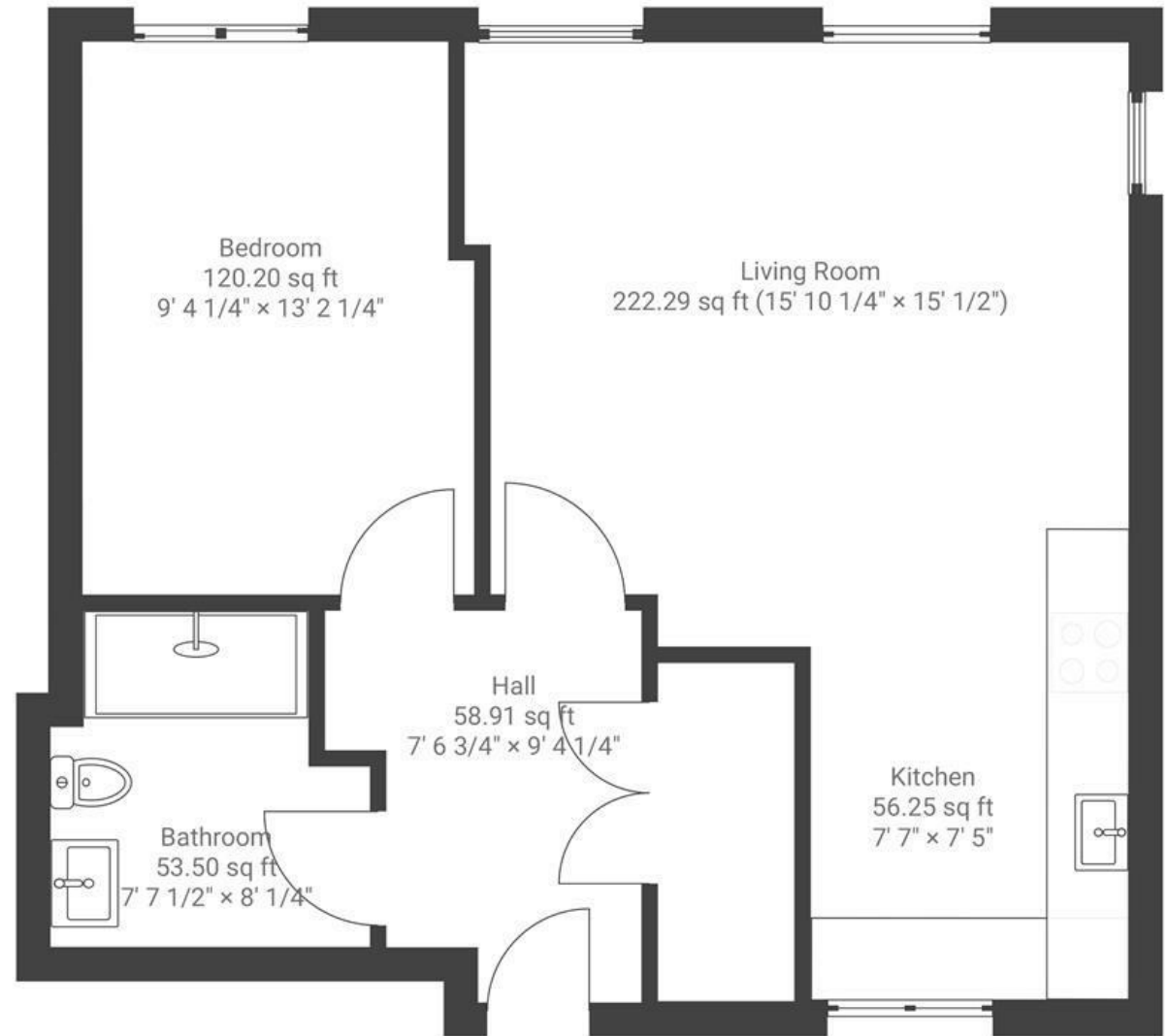

~~Boardwalk~~

Tower Lane

CITY CENTRE, BRISTOL



£290,000



BS1 2HS



1 Bedrooms



1 Bathrooms

"I felt like it was too good to be true when I found this amazing, centrally located flat with secure underground car parking, and I will be so sad to say goodbye and leave. I love the open-plan living room/kitchen, and the large windows make it feel so bright during the day. My favourite part of the flat is the location - it's amazing being within walking distance of some of the best coffee spots and restaurants."

